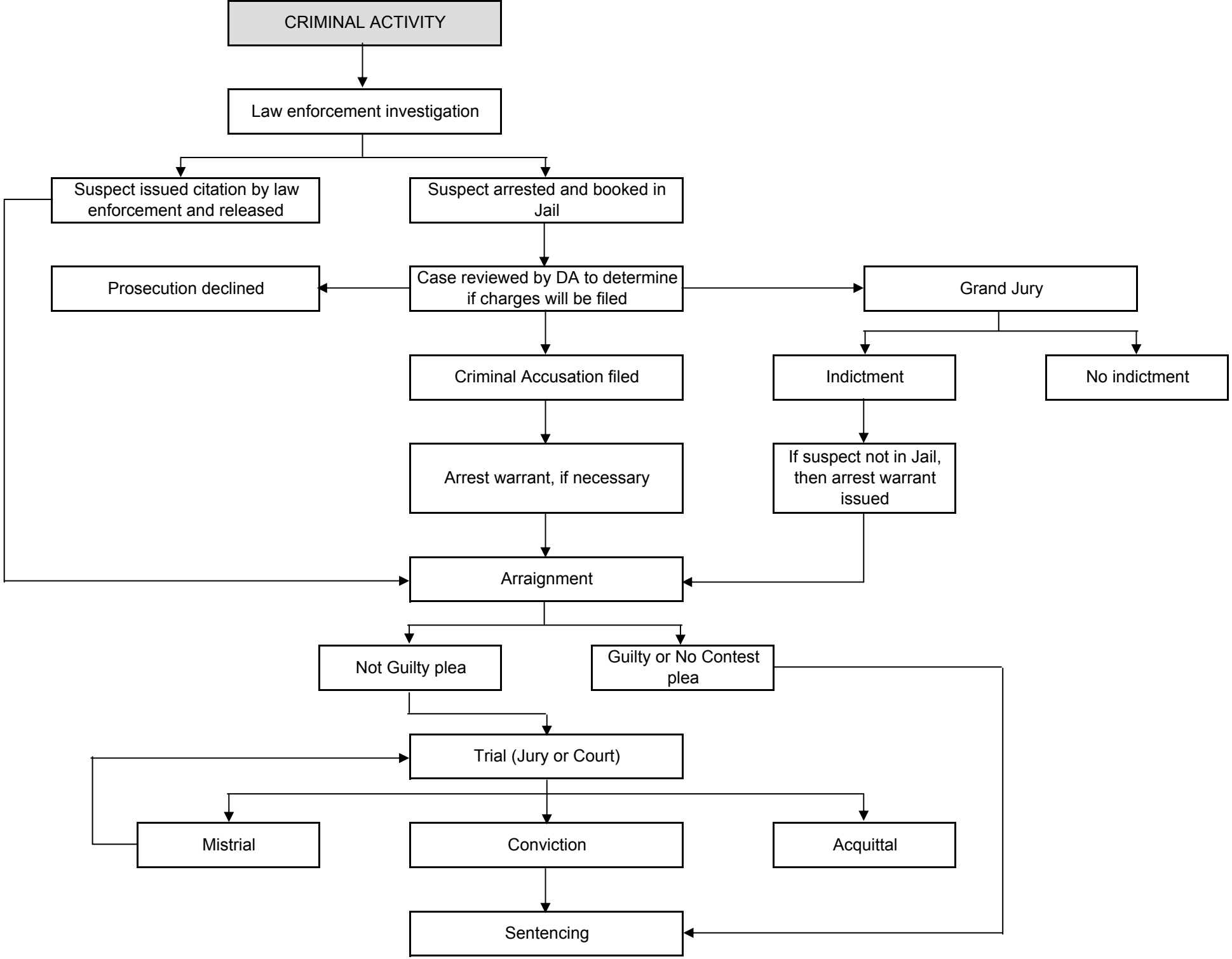
CRIMINAL ACTIVITY
Law enforcement investigation
Suspect issued citation by law enforcement and released
Suspect arrested and booked in Jail
Prosecution declined
Case reviewed by DA to determine if charges will be filed
Grand Jury
Criminal Accusation filed
Indictment
No indictment
Arrest warrant, if necessary
If suspect not in Jail, then arrest warrant issued
Arraignment
Not Guilty plea
Guilty or No Contest plea
Trial (Jury or Court)
Mistrial
Conviction
Acquittal
Sentencing